

DO YOU SPEAK DIGITAL?

DTR GEN 3 Product Training
February 2011

MOTOROLA SOLUTIONS

AGENDA

- **DTR 650™ GEN 3**
- **DTR 650™ Radio Programming**
- **DTR 650™ Specifications**

DTR 650™ DESIGN

FIRMWARE Version: R5E.06.00
CODEPLUG Version: CP03.10.0E

NEW GEN3 FEATURES

- **NEW RADIO FEATURES**

- Whip Antenna standard for improved coverage
- Private Reply with a Group Call
- Voice VibraCall

- **NEW PROGRAMMING FEATURES**

- Talk Permit Tone (TPT) independent volume control (earpiece)
- Disable Radio PTT when connected to accessory with remote PTT
- OTA Fleet Cloning
- Option to disable the front panel of radio programming
- Backward Compatible with old firmware Radio

NEW FEATURE BRIEF

Whip Antenna standard

- 20% more coverage than stubby

Private Reply with a Group Call

- Respond via private call to person who initiated the group call

Voice VibraCall

- Vibration alert when any communication is received

Talk Permit Tone (TPT) independent volume control

- The volume of the TPT can be reduced in the for end user comfort with audio accessories

Disable Radio PTT when connected to accessory with remote PTT

- Prevents unwanted PTT activations

NEW FEATURE BRIEF

OTA Fleet Cloning

- Send complete revised codeplug to other units in the fleet.
- Simplifies adding or replacing units in the field.
- Removes need of individually programming each code plug through the CPS Program.

Option to disable the front panel of radio programming

- Increases fleet security

Backward Compatible with old firmware Radio

- Fielded radios can be upgraded to Gen 3 software using a flash cable and software package

OUT OF BOX FEATURES

- **Public Group Call with Private-call Reply**
- **Private-call reception**
- **VibraCall® vibration alert.**
- **Short Messaging Service (SMS) Texting Messaging reception and origination (preset or via keypad accessory)**
- **Unit Numeric Caller ID**
- **Clock / Date**
- **900 MHz ISM Band No License Required**
 - 500 frequencies divided in 10 zones of 50 each
- **Indoor Range up to 325,000 ft² or 25 Floors**
- **Battery Life of 14.5 hours (up to 19 Hours with 1500 mAh battery)**
- **Frequency Hopping Spread Spectrum (FHSS) Technology**
- **Ambient noise adjustment**
- **Loud and Clear, Right Up to the Edge of Coverage**
- **No Monthly Fees or Per-Minute Charges**

PROGRAMMABLE FEATURES

- **Caller ID Alias**
- **Contact list**
- **Private Groups**
- **Private-call origination, reception, return**
- **Public Group Scan**
- **Quick access Scroll List**
- **Call Forwarding**
- **150 Group/private Contact list**
- **Over the Air Fleet Management**
 - Unit to Unit Configuration Cloning
 - Remote Disable/Enable
 - Remote Monitor
 - Time Update
- **Radio Configuration (codeplug) security password**
- **Disable Front Panel Programming**

CALL TYPES

- While analog radio have only one call type, DTR 650™ radios have four:

TYPE	EXAMPLE
PUBLIC GROUP	One- to- many
PRIVATE GROUP	One- to- many (Increased privacy)
PRIVATE	One- to- one
DATA	SMS, Alert...

- All call types rely upon the 11 digit unit ID assigned at the factory to a unit or by the user to a group
- A User or Group name (alias) can be created for each contact ID

PUBLIC GROUP CALL

- **Digital One-to-Many Calling**

- All other DTR Series™ radios on the same group ID and channel hear communications, similar to analog radio operation.
- The receiving radio displays the transmitting radio name or ID and group.

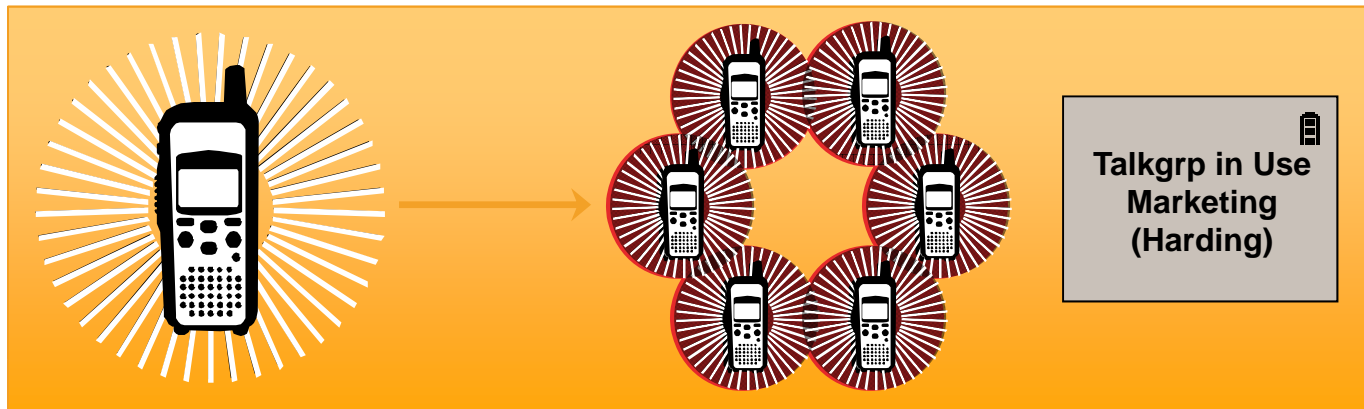

PUBLIC GROUP CALL

- **Group Call with Private Reply**

- All other DTR Series™ radios on the same group ID and channel hear communications, similar to analog radio operation.
- The receiving radio displays the transmitting radio name or ID and group.

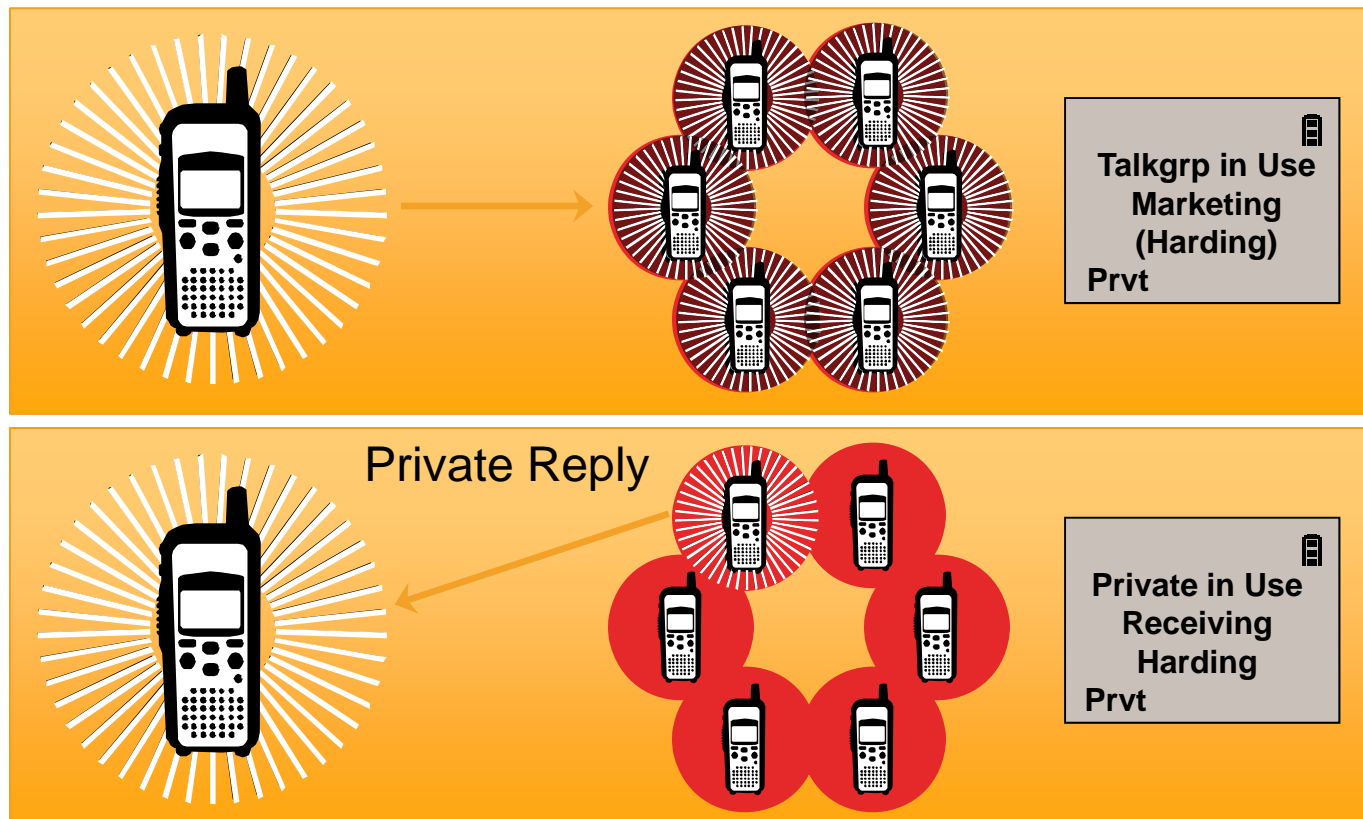

PRIVATE GROUP CALL

- **Digital One-to-Some Calling with Increased Privacy**
 - Communicate with specific group members, by forming a Private Group from members of your contact list.

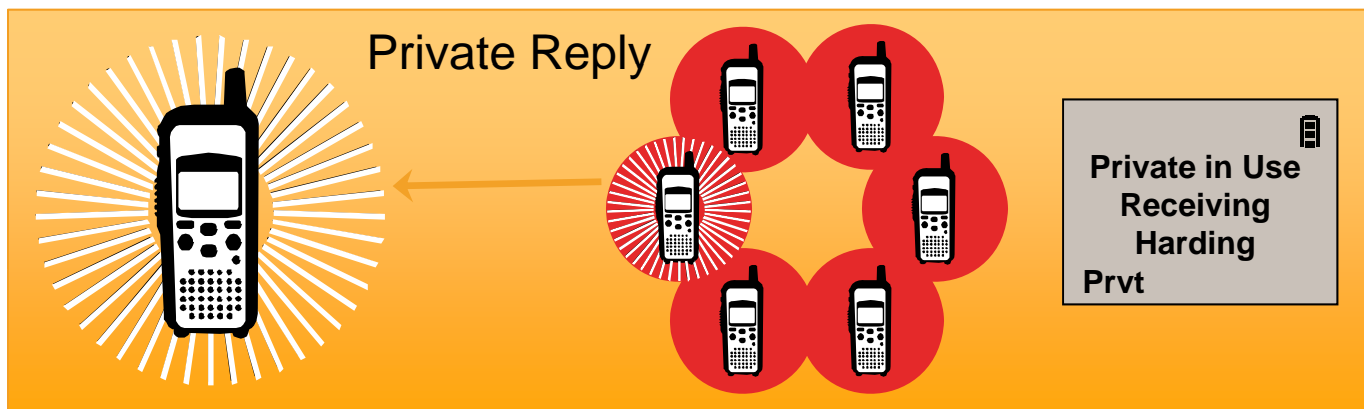
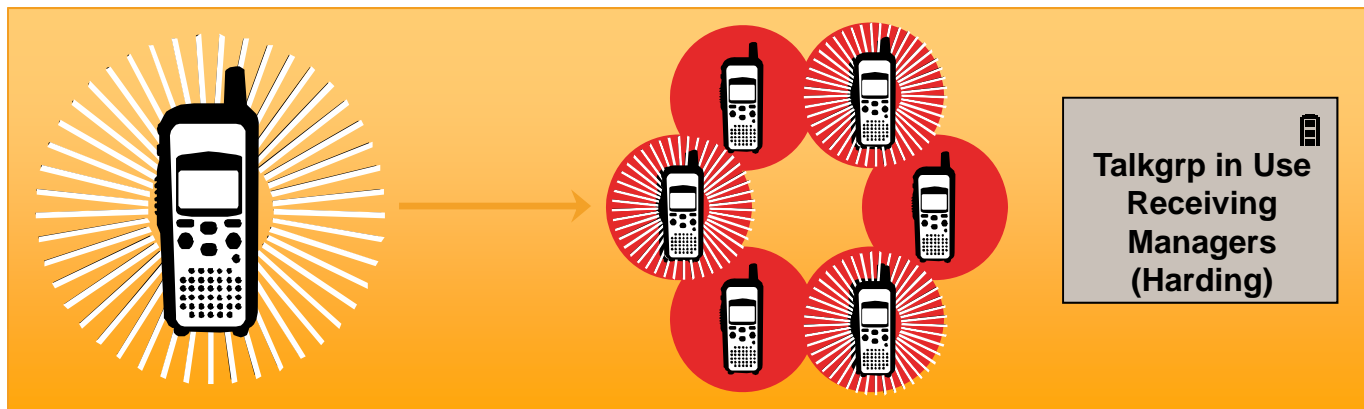

PRIVATE CALL

- **Digital One-to-One Calling**

- Allows you to call and talk privately with a specific radio.
- DTR Series™ radios always scan their Channel for Private Calls

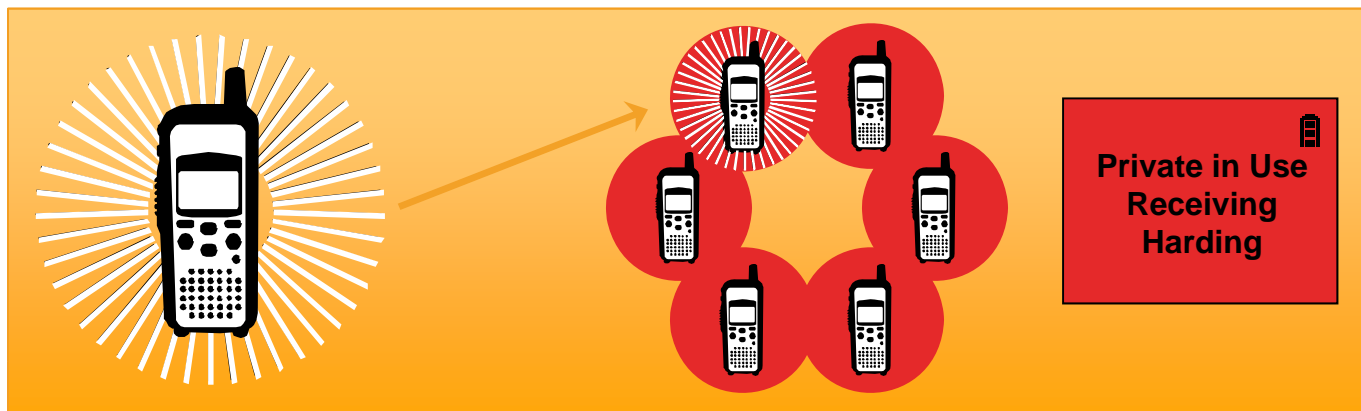

DATA CALL

- **Enhanced Communications**

- Allows you to send an alert to a single unit, a text message to an individual or group, or add a contact to a radio over-the-air (OTA).
- Data features expand the definition of two-way radio.

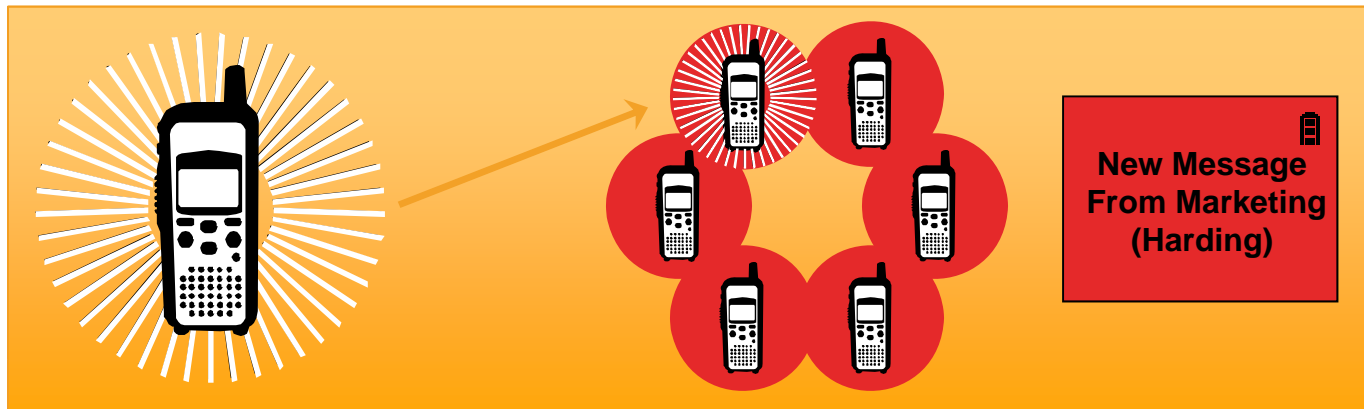

AGENDA

- **DTR 650™ GEN 3**
- **DTR 650™ Radio Programming**
- **DTR 650™ Specifications**

TRAINING OBJECTIVES

- **Programming a fleet of 6 DTR radios**
- **Replace damaged/lost units in the fleet**
- **Master Unit Configuration**
- **Add additional units to the master configuration**
- **Send ID over the air**
- **Assign Units to Manager Mode**
- **Create Private Groups**
- **Programming Master Unit**
- **Programming fleet through cloning**
- **Detail Reports of Fleet and Unit**

INITIAL STEPS

- Charge unit batteries.
- Install the DTR CPS to your computer
- Connect cable(0105950U15) to serial port

NOTE:

If your computer doesn't have a COM port, you must use a USB serial cable. Belkin USB/serial (F5U409-CU) adapter or Radio Shack USB-to-serial cable is recommended.

CONNECT UNIT

NOTA:

To program the fleet, you only need to connect one unit to the computer. To more efficiently program other units, use the cloning cable.

INITIATE CPS

DTR Series™

Customer Program Software
Version R02.00

MOTOROLA

©2005-2008 Motorola, Inc. All rights reserved.

The advertisement features three small images on the left: a construction worker in a yellow hard hat, a woman in a business suit holding a mobile phone, and a man in a blue jacket with his arms crossed. The background is white with a large, faint, light-colored 'M' shape.

CPS INITIAL SCREEN

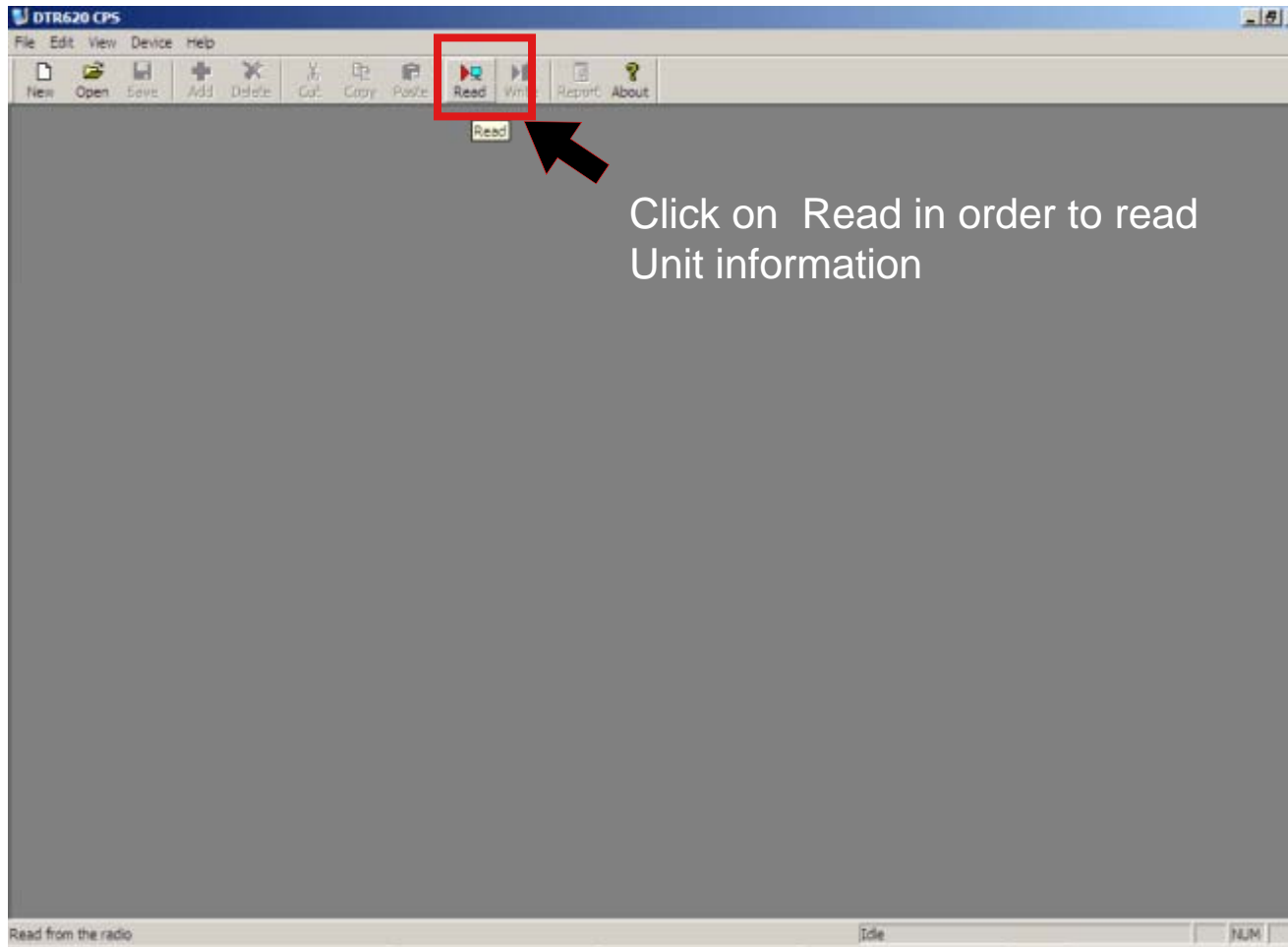

CPS INITIAL SCREEN

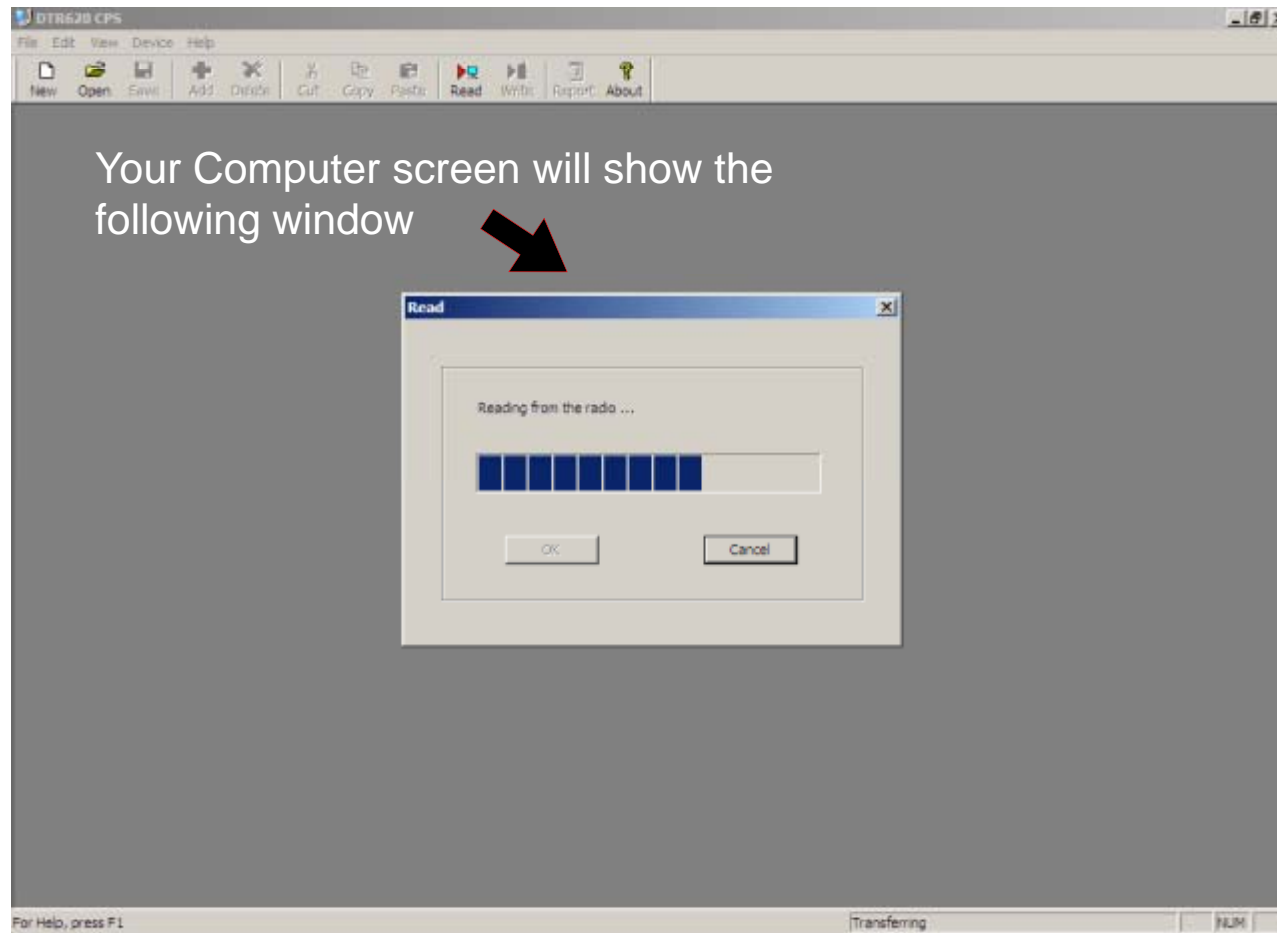

UNIT INFORMATION

1) The Unit Information is read from here

2) Click on the name/ number of the read unit

UNIT NAME

DTR CPS - 17179661576

File Edit View Device Report Window Help

New Open Save Add Scan Delete Cut Copy Paste Read Write Report About

17179661576

DTR650

- Contacts
 - Privates
 - 17179661576
 - Private Groups
 - Public Groups
 - Public 1
 - Public 2
 - Public 3
 - Public 4
 - Public 5
- Settings
- Lists
 - Scroll (5)
 - Scan List
 - Channel 1 (5)
 - Channel 2 (0)
 - Channel 3 (0)
 - Channel 4 (0)
 - Channel 5 (0)
 - Channel 6 (0)
 - Channel 7 (0)
 - Channel 8 (0)
 - Channel 9 (0)
 - Channel 10 (0)
- Text Messages
 - Are you at work?
 - Can you meet today?
 - I can't take your ca...
 - No.
 - On my way.

17179661576

Name: 17179661576

Channel: Channel 1

ID: 17179661576 Read Private ID from Radio

Home Group: None

Group Only:

Ringer: Ringer 1

Delete Current Contact

Change the name of the Unit to:
DEMO 1 Manager
Or to a name of your choosing

For Help, press F1 | Idle | NUM

UNIT NAME

The screen of your computer will show the name you choose

NOTE:
The Unit name can be up to 20 characters

For Help, press F1 | Idle | NUM

ADDITIONAL UNITS

DTR CPS - 17179661576

File Edit View Device Report Window Help

New Open Save Add Scan Delete Cut Copy Paste Read Write Report About

17179661576

Privates

Add Privates Add Privates with a Scanner

Click on:
"Add Privates"

NOTE:
To add additional units to the fleet, it is not necessary to disconnect active unit. The programming of the ID is effective over the air.

For Help, press F1 Idle NUM

ADDITIONAL UNITS

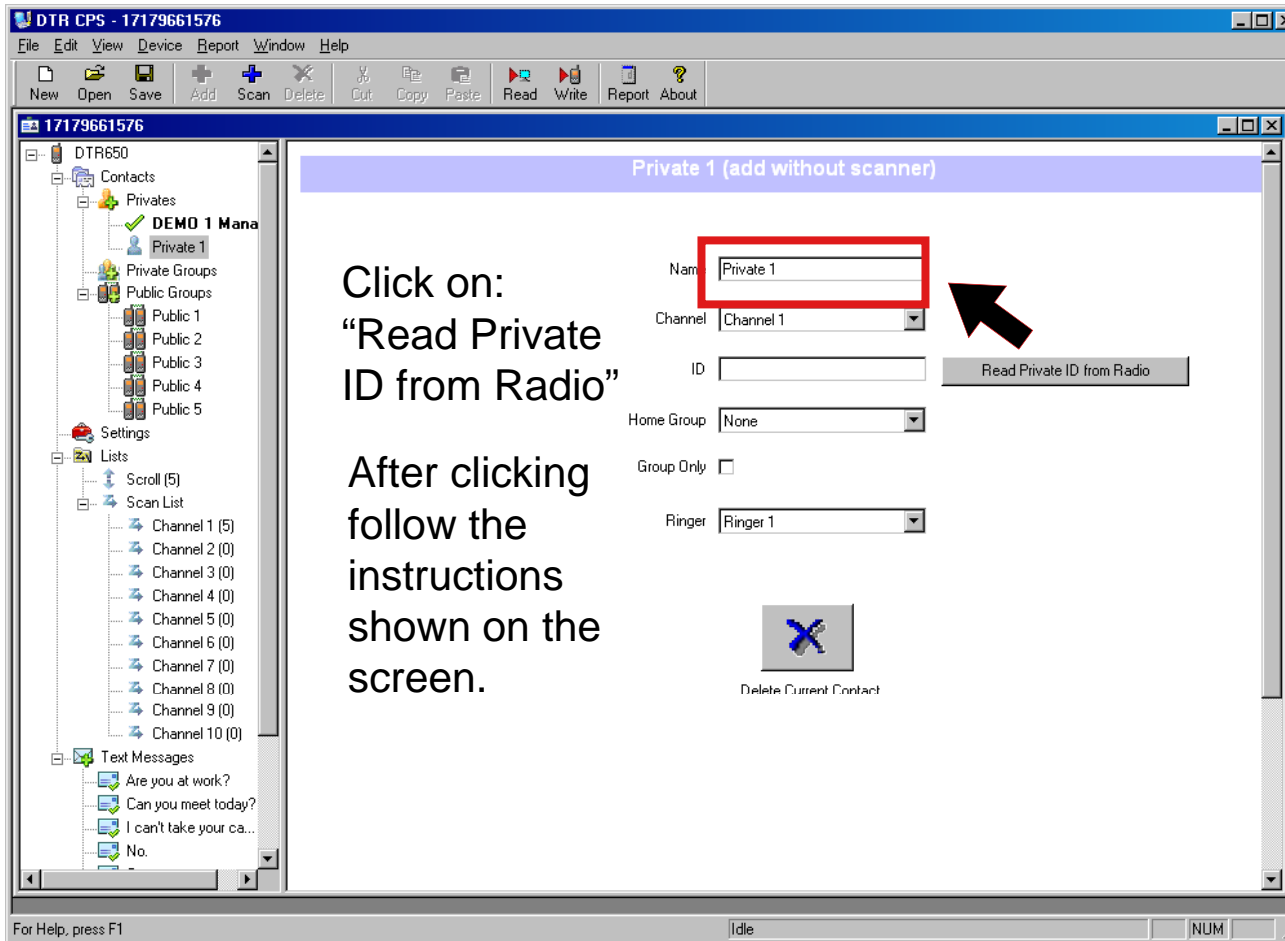
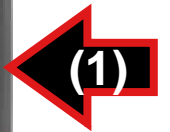

To send the unique ID of the next Unit rapidly press (1) the Home button 3 times and immediately press (2) the PTT button

The screen will show the following:

ADDITIONAL UNITS

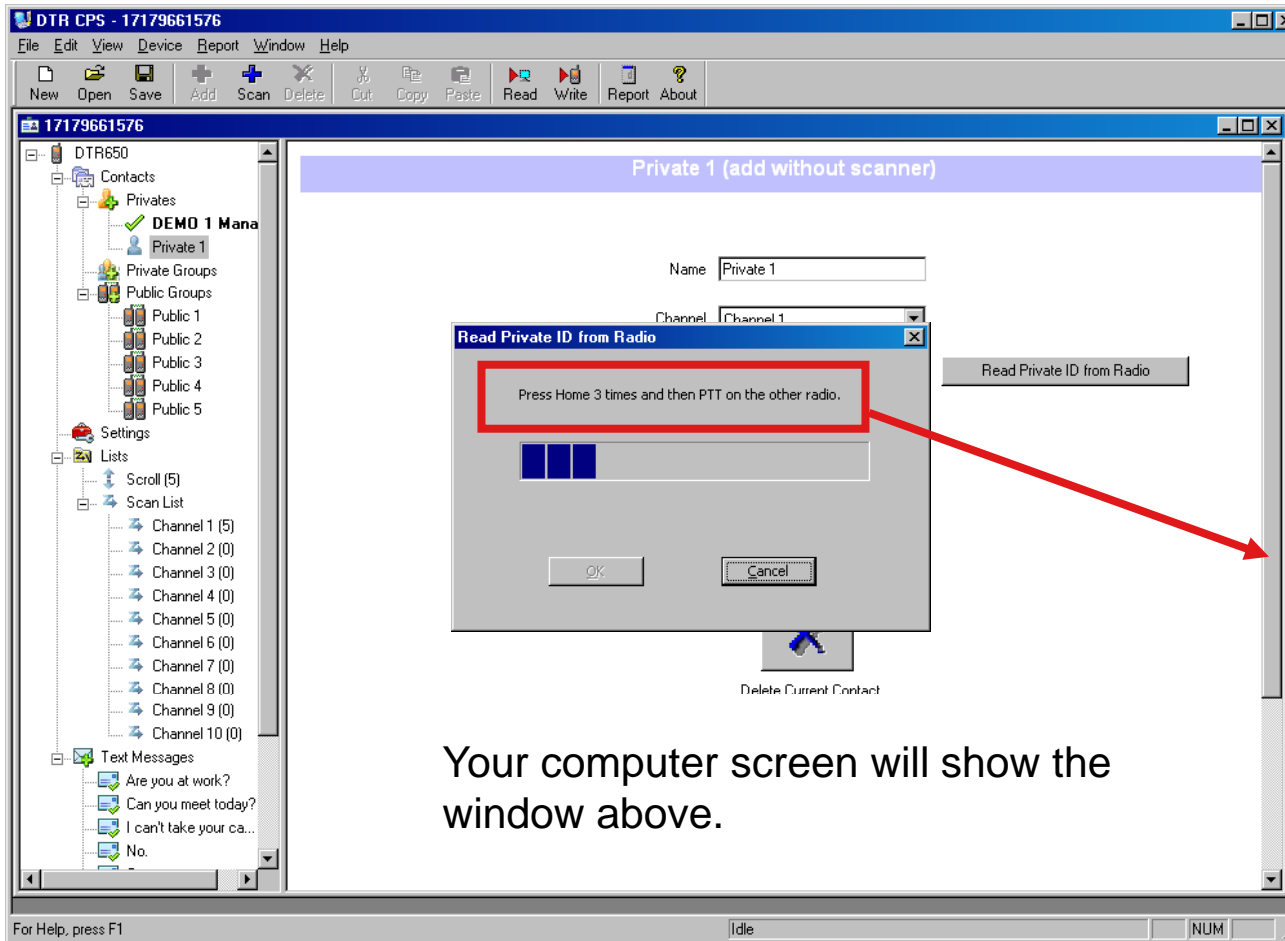

Your computer screen will show the window above.

To send the unique ID of the next Unit rapidly press (1) the Home button 3 times and immediately press (2) the PTT button

The screen will show the following:

ADDITIONAL UNITS

Your computer screen will show the above window.
Click on "OK"

ADDITIONAL UNITS

- Name: Private 1
- Channel: Channel 1
- ID: 17179661538 (highlighted with a red box)
- Home Group: None
- Group Only:
- Ringer: Ringer 1

A 'Read Private ID from Radio' button is located to the right of the ID field. Below the fields is a 'Delete Current Contact' button with a blue 'X' icon. The status bar at the bottom shows 'Idle' and 'CAP NUM'.

The unique ID of the unit was read successfully.

ADDITIONAL UNITS

Change the name of Demo 2 to the name of your choosing

ADDITIONAL UNITS

Note:
To add more units repeat the process described before

MANAGER MODE

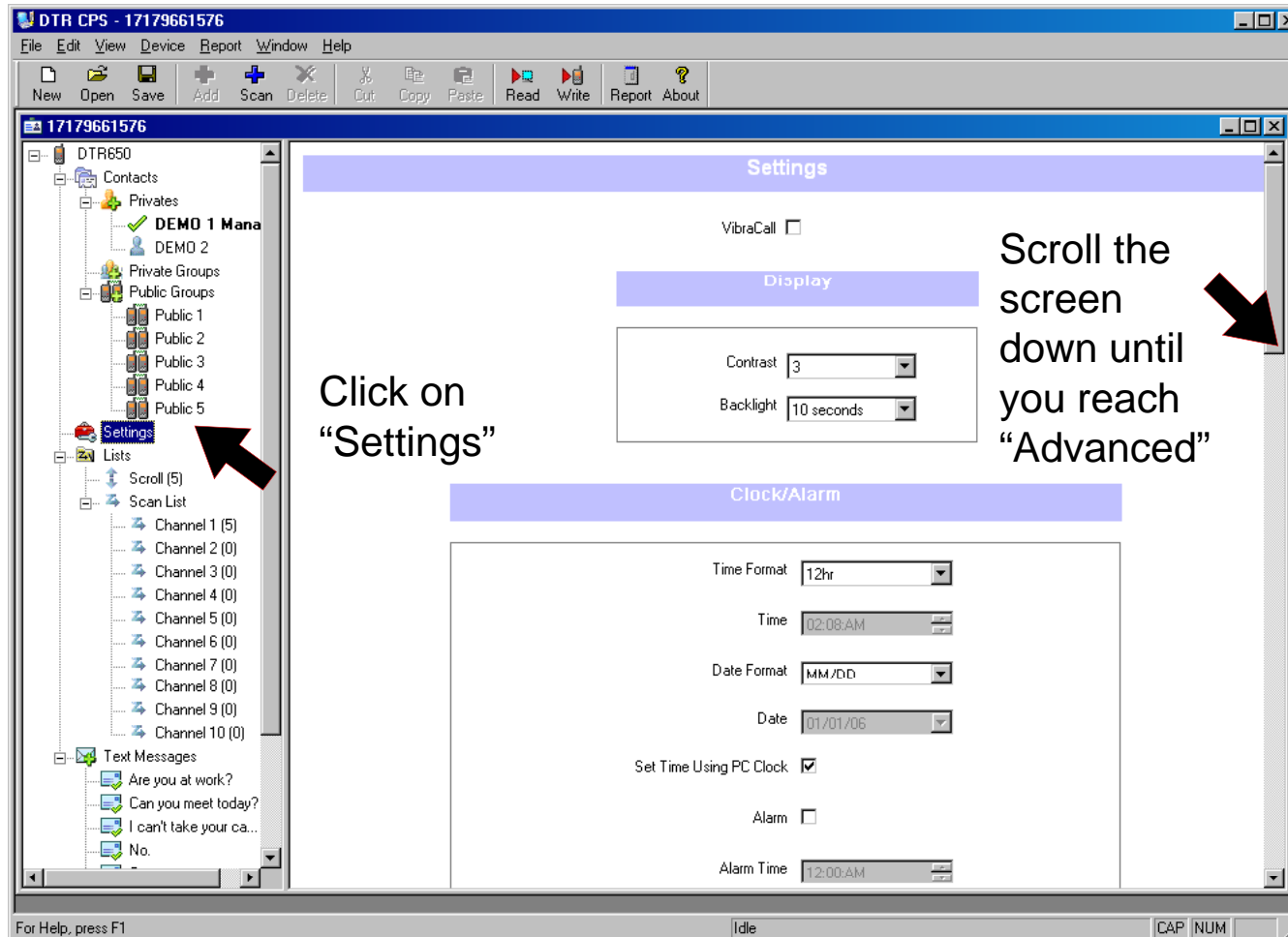

Manager Mode allows advanced functions to manage the fleet, such as:

Deactivation of Units
Remote Monitoring
Time Synchronization

MANAGER MODE

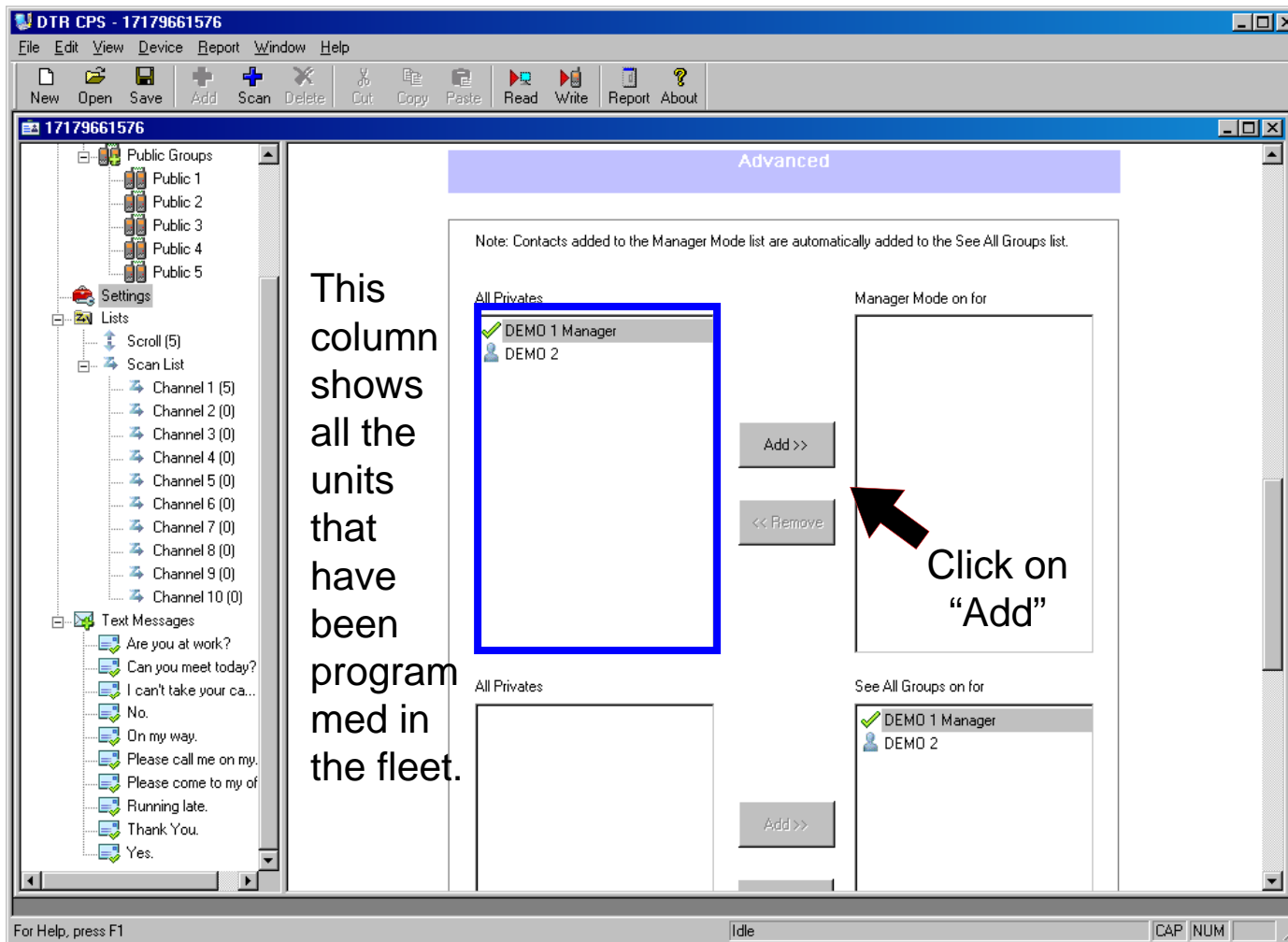

This column shows all the units that have been programmed in the fleet.

Choose the units in which the Manager Mode will be activated in the left column

NOTE: Manager Mode can be activated in every unit you wish. To remain in control of the fleet it is recommended to limit the number units with these capabilities.

MANAGER MODE

- Left Panel:** A tree view showing 'Public Groups' (Public 1-5), 'Settings', 'Lists' (Scroll, Scan List, Channel 1-10), and 'Text Messages' (various status messages).
- Advanced Section:** A purple header with a note: "Note: Contacts added to the Manager Mode list are automatically added to the See All Groups list."
- All Privates:** A list containing 'DEMO 2'.
- Manager Mode on for:** A list containing 'DEMO 1 Manager', which is highlighted with a red box and a checkmark.
- See All Groups on for:** A list containing 'DEMO 1 Manager' (checked) and 'DEMO 2'.
- Buttons:** 'Add >>', '<< Remove', and 'Add >>' buttons are visible between the lists.

At the bottom of the window, it says "For Help, press F1" and "Idle" status is shown.

Units with Manager Mode activated will be listed on the Right Column

PRIVATE GROUPS

1) Click on "Private Groups"

2) Click on "Add Private Groups"

PRIVATE GROUPS

1) Change the name of the Private Group to MOTODIGITAL or to what you want

2) Choose the unit that will be part of the group in the left column.

3) Click on "Add" to add units to the group

4) Repeat for each unit.

PRIVATE GROUPS

NOTE:

To achieve a fully private communication, it is necessary that the ID assigned to the private group is the ID of one of the units that are part of the group.

For example, the id for Group 1 should match the radio ID of either Demo 1 or Demo 2 radio or any other group member .

2) Assign an ID to the Private group

1) Units that are programmed in the private group are listed in the right column

PRIVATE GROUPS

NOTE:
To create additional private groups click on "Add Private Groups" and repeat the process.

PRIVATE GROUPS

DTR CPS - 17179661576

File Edit View Device Report Window Help

New Open Save Add Scan Delete Cut Copy Paste Read Write Report About

17179661576

MOTOGROUP

The new group is displayed in the margin.

Name: MOTOGROUP
Channel: Channel 1
ID: 17179661576

All Privates: DEMO 1 Manager (4 Group(s) Left)

Group Members: DEMO 2

Add >> << Remove

Delete Current Contact

For Help, press F1 Idle CAP NUM

MASTER PROGRAMMING

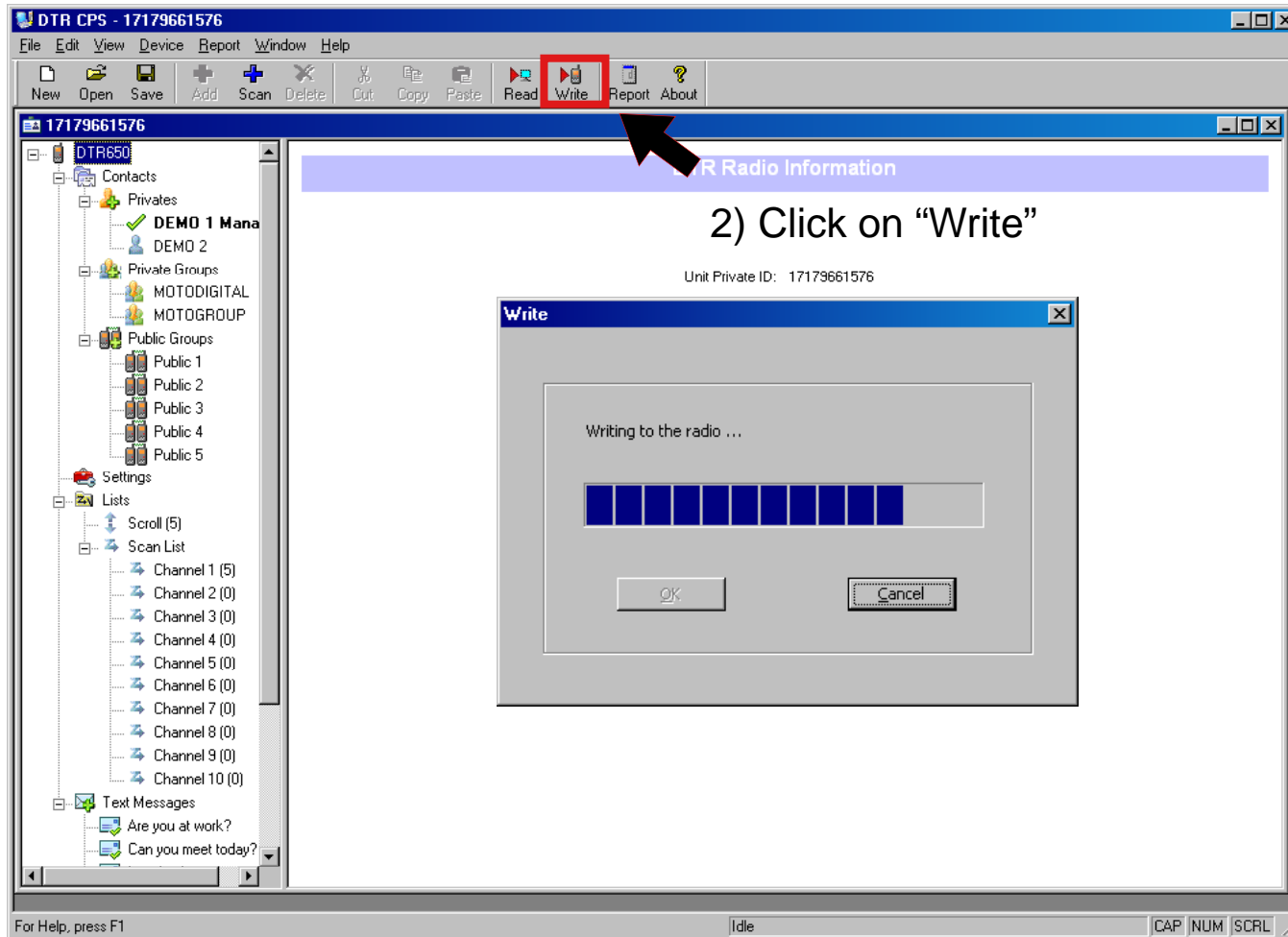

2) Click on "Write"

1) After the configuration of the fleet, continue to program the Master Unit

MASTER PROGRAMMING

DTR CPS - 17179661576

File Edit View Device Report Window Help

New Open Save Add Scan Delete Cut Copy Paste Read Write Report About

17179661576

DTR650

- Contacts
- Privates
 - DEMO 1
 - DEMO 2
- Private Groups
 - MOTODIGITAL
 - MOTOGROUP
- Public Groups
 - Public 1
 - Public 2
 - Public 3
 - Public 4
 - Public 5
- Settings
- Lists
 - Scroll (5)
 - Scan List
 - Channel 1 (5)
 - Channel 2 (0)
 - Channel 3 (0)
 - Channel 4 (0)
 - Channel 5 (0)
 - Channel 6 (0)
 - Channel 7 (0)
 - Channel 8 (0)
 - Channel 9 (0)
 - Channel 10 (0)
- Text Messages
 - Are you at work?
 - Can you meet today?

Contacts

Maximum Contacts: 150	Current Number of Contacts: 9
Maximum Private Groups: 20	Current Number of Private Groups: 2
Maximum Public Groups: 50	Current Number of Public Groups: 5
Maximum Privates: 150	Current Number of Privates: 2

For Help, press F1 | Idle | CAP NUM SCRL

MASTER PROGRAMMING

OVER THE AIR FLEET PROGRAMMING

Master Unit DEMO 1 Manager

To enter cloning mode run the following steps in the order listed:

- I. Keep pressed (a) HOME and at the same time press 3 times (b) the PTT button.
- II. Immediately press (c) the left button;
- III. followed by (d) Up Arrow; then (e) the right button.
- IV. Again keep pressed HOME (a) and press three time the PTT button (b).

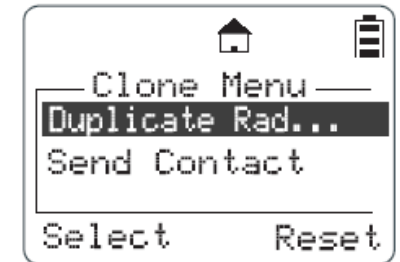
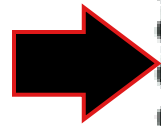

OVER THE AIR FLEET PROGRAMMING

Clone Menu
Duplicate Rad...
Remote Add C...
Remote Delet...
Select Exit

Remote Add C...
Add: All
To: All
Change Prgm

OVER THE AIR FLEET PROGRAMMING

Press Go to
Add:All
To:All
Over the Air

Go

Back

The process will repeat until all units are completed and the fleet is programmed.

UNIT REPORTS

Category	Maximum	Current Number
Contacts	150	9
Private Groups	20	2
Public Groups	-	5
Privates	-	2

Reports dialog box options:

- Radio-Specific Report (Selected)
- Overview Report

Buttons: OK, Cancel

UNIT REPORTS

Report

MOTOROLA

Unit Private ID: 17179661576	Name: DEMO 1 Manager
Firmware Version: R5E.03.03	Codeplug Version: CP03.10.0A
Model: DTR650	Home Channel: 1
Home Group: None	Group Only: Disabled
Ringer: 1	Manager Mode: Enabled
See All Groups: Enabled	Scan Mode: Disabled

Receive From
MOTODIGITAL

Transmit To
MOTODIGITAL
MOTOGROUP
Public 1
Public 2
Public 3
Public 4
Public 5

Scroll List
Public 1
Public 2
Public 3
Public 4
Public 5

Text Messages
Are you at work?
Can you meet today?

Print Preview Print Save As... Close

UNIT REPORTS

Report

MOTOROLA

All Privates

<u>Name</u>	<u>PID</u>	<u>Channel</u>	<u>G.O.</u>
DEMO 1 Manager	17179661576	1	No
DEMO 2	17179661538	1	No

All Public Groups

<u>Name</u>	<u>PID</u>	<u>Channel</u>
Public 1	1	1
Public 2	2	1
Public 3	3	1
Public 4	4	1
Public 5	5	1

All Private Groups

<u>Name</u>	<u>PID</u>	<u>Channel</u>
MOTODIGITAL	17179661538	1
MOTOGROUP	17179661576	1

Manager Mode Enabled
DEMO 1 Manager

See All Groups Enabled
DEMO 1 Manager DEMO 2

Group Only Enabled
None

Two Motorola mobile phones are shown side-by-side. They are black with a silver keypad and a small screen. The Motorola logo is visible at the top of each device.

Print Preview Print Save As... Close

UNIT REPORTS

Private Groups

- MOTODIGITAL (Channel 1)
 - Group Members
 - DEMO 1 Manager DEMO 2
- MOTOGROUP (Channel 1)
 - Group Members
 - DEMO 2

Public Groups

- Public 1 (Channel 1)
 - Receive List
 - DEMO 1 Manager DEMO 2
- Public 2 (Channel 1)
 - Receive List
 - DEMO 1 Manager DEMO 2
- Public 3 (Channel 1)
 - Receive List
 - DEMO 1 Manager DEMO 2
- Public 4 (Channel 1)
 - Receive List
 - DEMO 1 Manager DEMO 2
- Public 5 (Channel 1)
 - Receive List
 - DEMO 1 Manager DEMO 2

At the bottom of the window, there are four buttons: "Print Preview", "Print", "Save As...", and "Close".

AGENDA

- **DTR 650™ Defined**
- **DTR 650™ Radio Programming**
- **DTR 650™ Specifications**

DTR 650™ SPECIFICATIONS

GENERAL SPECIFICATIONS

Frequency	900 MHz ISM FHSS
Contact List Capacity	100 (Shared Group/Private)
Default Programming	5 Public Groups
Power Supply	3.8V ± 0.4V
Dimensions	132.3mm H x 57.2mm W x 35.4mm D (5.2" H x 2.3" W x 1.4" D)
Weight:	
with 1200 mAH Li-Ion Battery	200.2g (7.1 oz.)
with 1500 mAH Li-Ion Battery	205.7g (7.3oz.)
Average Battery Life @ 5-5-90 Duty Cycle:	
with 1200 mAH Li-Ion Battery	14.5 Hrs.
with 1500 mAH Li-Ion Battery	19 Hrs.
FCC Designation	AZ489FT5842
IC Designation	109U-89FT5842

RECEIVER SPECIFICATIONS

Sensitivity: (3% BER Sensitivity)	-125 dBm
Frequency Stability: (-30° C to +60° C)	± 0.0005% (± 5PPM)
Spur Rejection	55 dB
Blocking Immunity:	
Interferer from ±500 KHz to ±1 MHz	75 dB
Interferer from ±1MHz to ±15 MHz	80 dB
Audio Output @ < 5% Distortion	1W

TRANSMITTER SPECIFICATIONS

RF Output	1W
Channel Spacing	50 kHz
Frequency Stability: (-30° C to +60° C)	± 0.0005% (± 5PPM)
Spurs/Harmonics	500 uV/m (3m)
Audio Response:	
(from 6 dB/oct.Premphasis, 300 to 30000 Hz)	+1, -3 dB
Audio Distortion	
@ 1000 Hz, 60% Rated Max. Dev.	<3%
TX ACCPR	-50 dBc
FCC Modulation	8-level FSK 900 MHz ISM FHSS

THANK YOU